



WORK SITE
LOCATION

SITE PLAN



TTI Environmental, Inc.
www.ttienv.com

504 MADISON AVENUE
Plainfield, New Jersey

SCALE
NTS
PROJECT
16-1829

DRAWN BY
DC
APP'D BY
MS

DATE
11/2016
DRAWING NO.
ASB-1

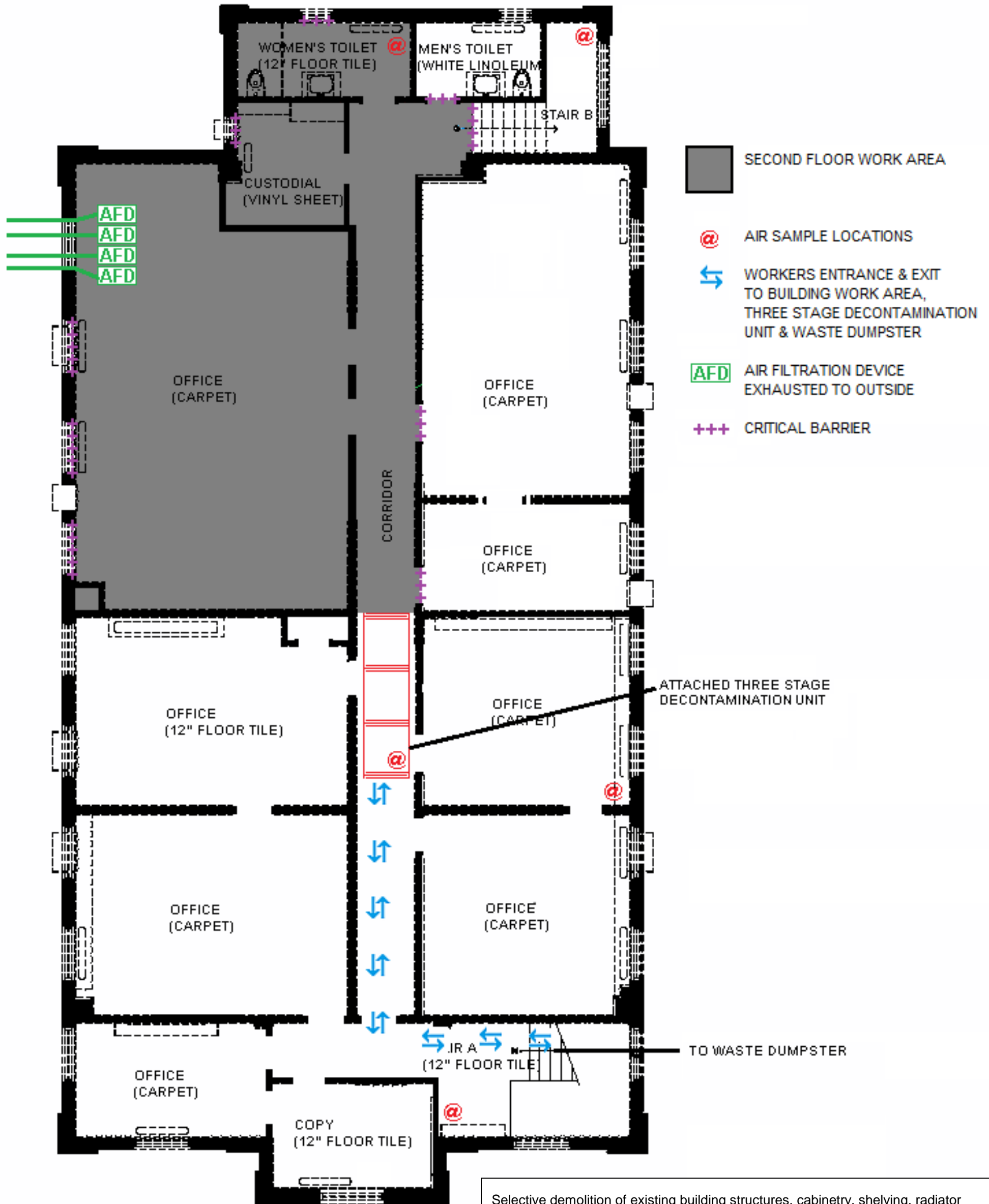

Selective demolition of existing building structures, cabinetry, shelving, radiator covers, molding, etc., may be required to expose all of the asbestos containing materials included within this project scope of work.

2ND FLOOR WORK AREA OVERVIEW

 TTI Environmental, Inc. www.ttienv.com	504 MADISON AVENUE Plainfield, New Jersey	SCALE	NTS	DRAWN BY	DC	DATE	11/2016
		PROJECT	16-1829	APP'D BY	MS	DRAWING NO.	ASB-2

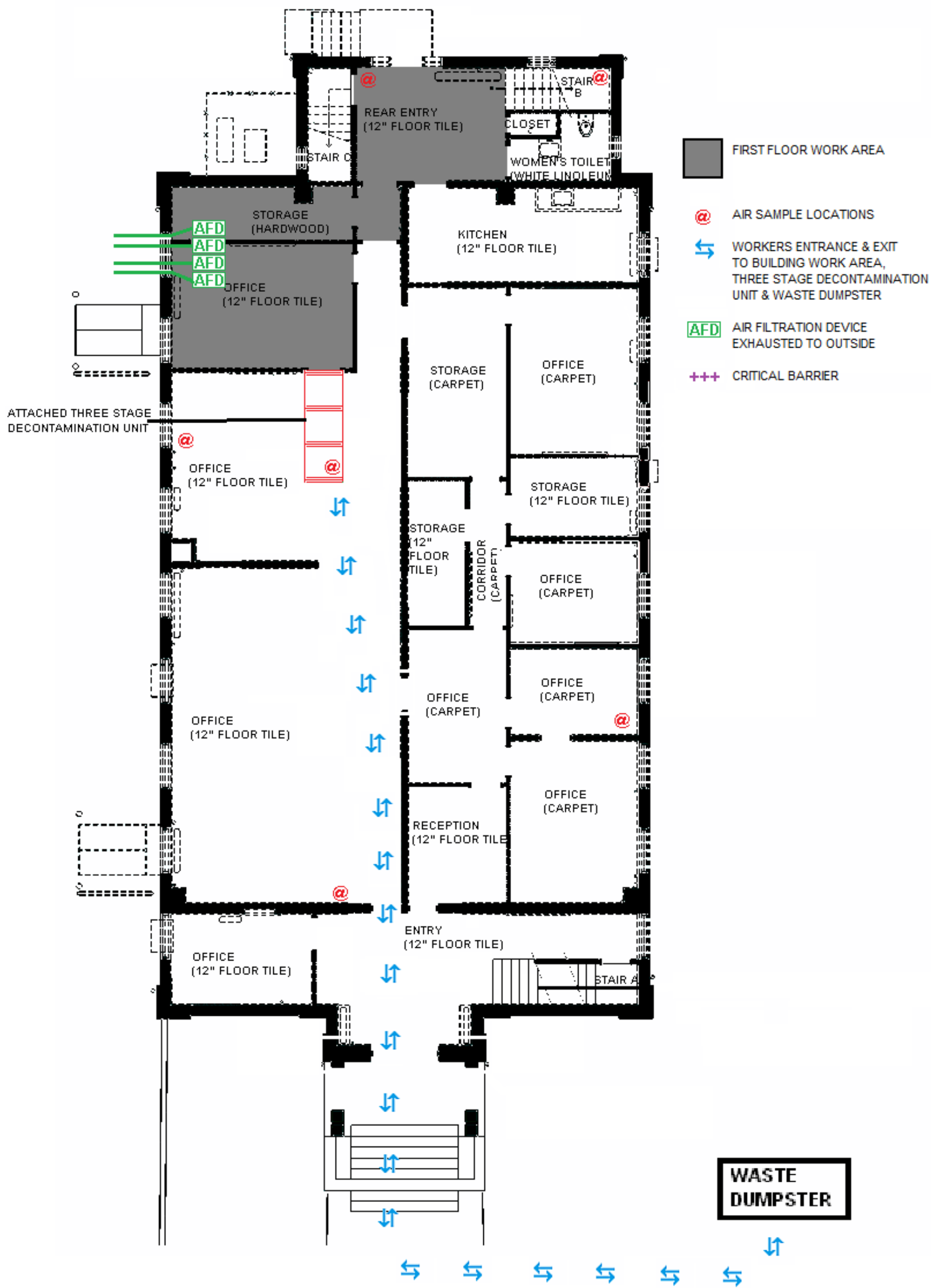

Selective demolition of existing building structures, cabinetry, shelving, radiator covers, molding, etc., may be required to expose all of the asbestos containing materials included within this project scope of work.

1ST FLOOR WORK AREA OVERVIEW

	TTI Environmental, Inc. www.ttienv.com	504 MADISON AVENUE Plainfield, New Jersey	SCALE	NTS	DRAWN BY	DC	DATE	11/2016
			PROJECT	16-1829	APP'D BY	MS	DRAWING NO.	ASB-3

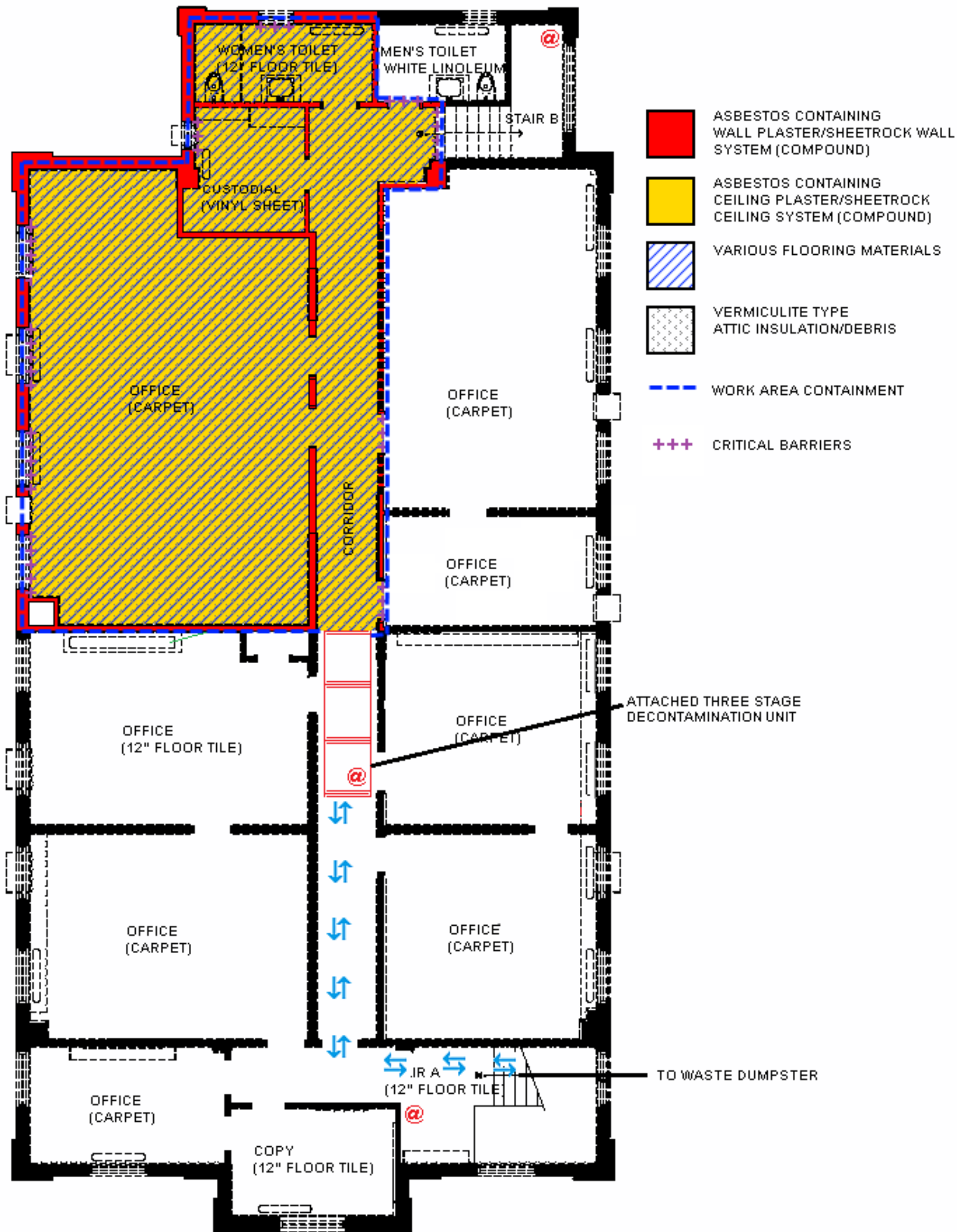

Location	Asbestos-Containing or Assumed Asbestos-Containing Materials	Approximate Amounts
Second Floor Work Area	Asbestos Containing Wall Plaster	1,350 Square Feet
	Asbestos Containing Ceiling Plaster	800 Square Feet
	Asbestos Containing Sheetrock Wall System (Compound)	1,750 Square Feet
	Asbestos Containing Sheetrock Ceiling System (Compound)	1,350 Square Feet
	Various Flooring Materials (Assumed)	1,500 Square Feet
	Vermiculite Type Attic Insulation/ Debris (Assumed)	1,500 Square Feet

2ND FLOOR WORK AREA DETAIL



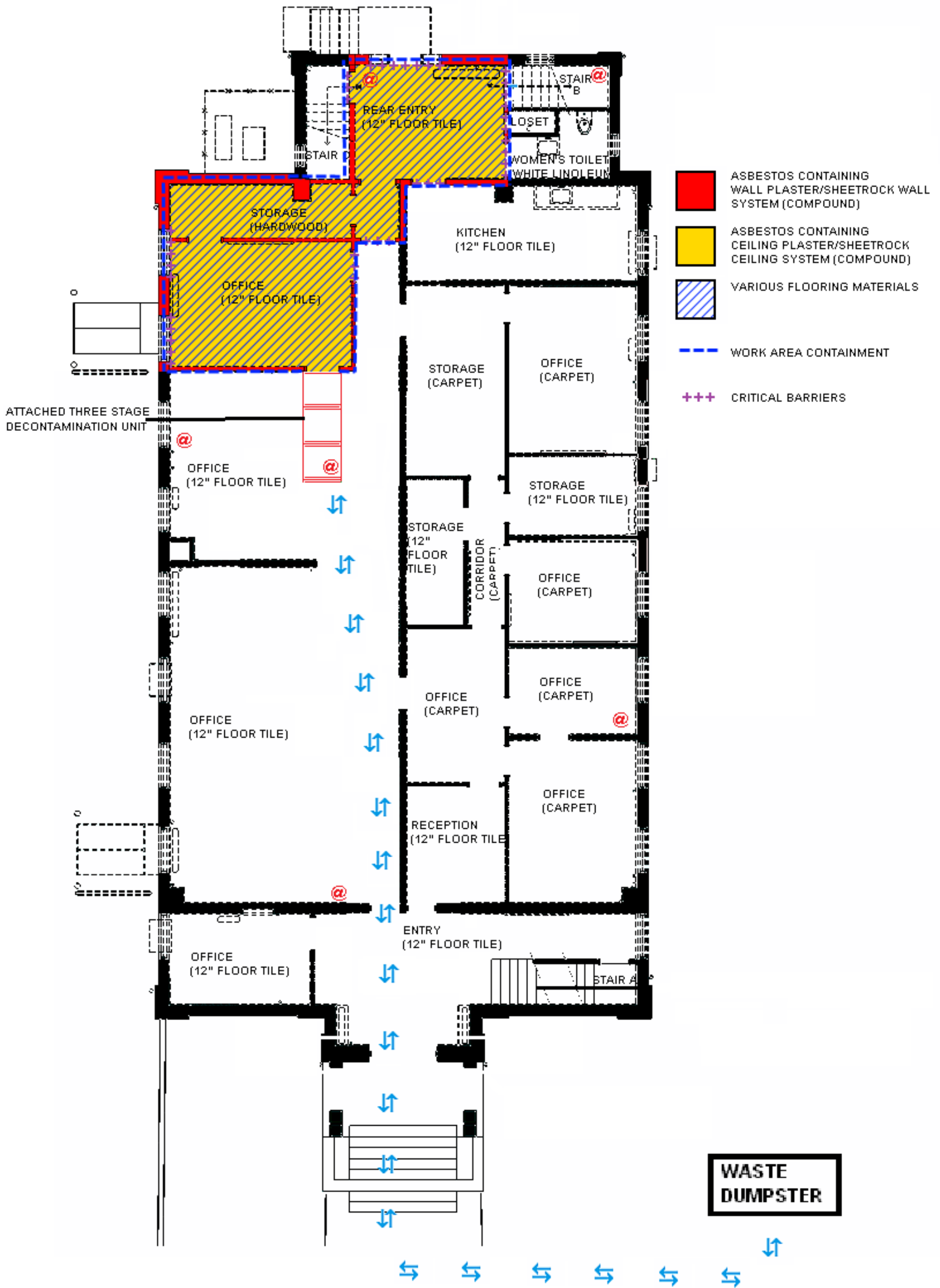

Location	Asbestos-Containing or Assumed Asbestos-Containing Materials	Approximate Amounts
First Floor Work Area	Asbestos Containing Wall Plaster	1,850 Square Feet
	Asbestos Containing Ceiling Plaster	800 Square Feet
	Asbestos Containing Sheetrock Wall System (Compound)	900 Square Feet
	Asbestos Containing Sheetrock Ceiling System (Compound)	325 Square Feet
	Various Flooring Materials (Assumed)	475 Square Feet

Selective demolition of existing building structures, cabinetry, shelving, radiator covers, etc., may be required to expose all of the underlying flooring materials included within this project scope of work.

1ST FLOOR WORK AREA DETAIL

S